STATELY
PARK HOMES

Floor Plan

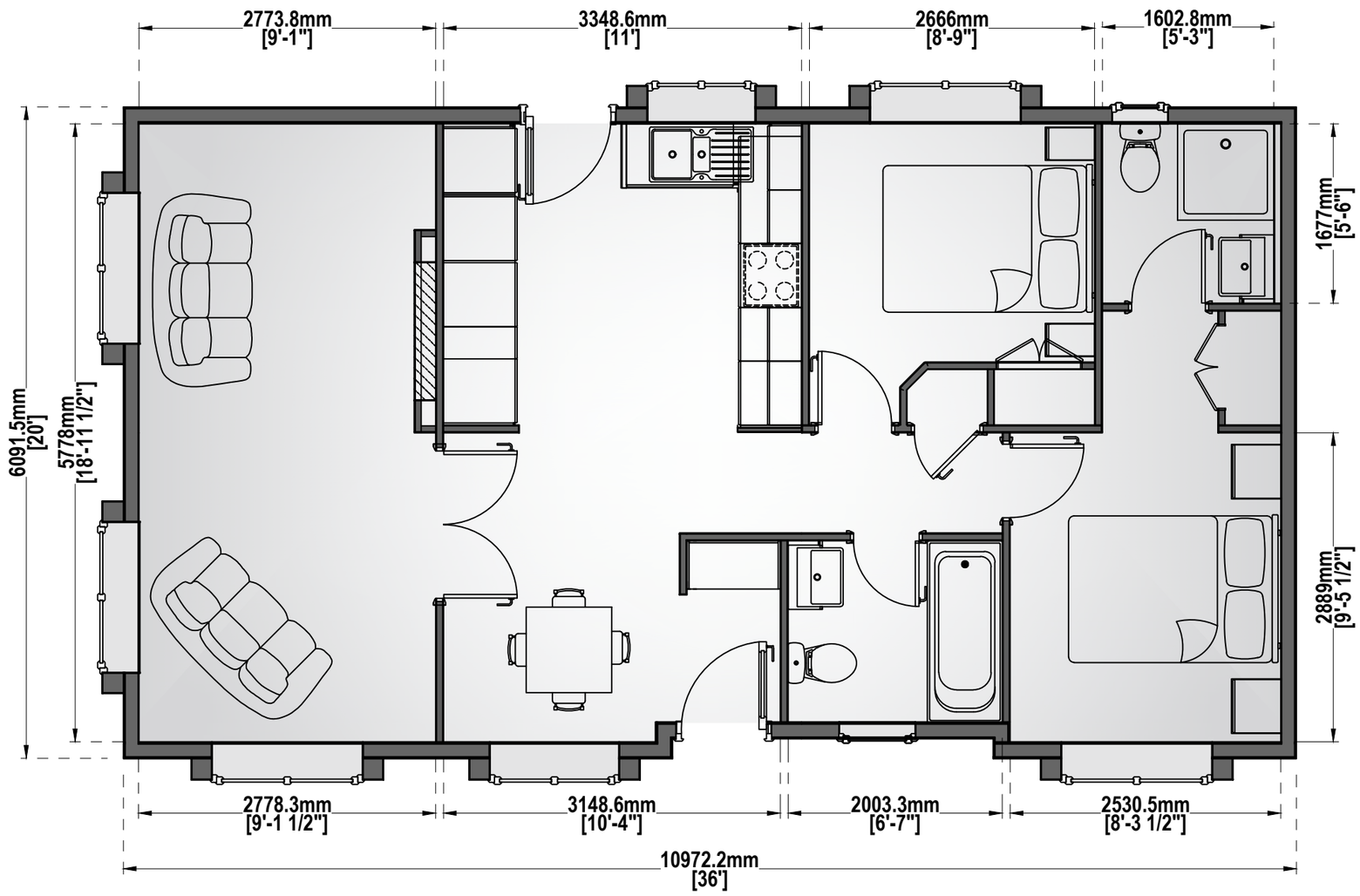

Phone: 01495 244 472

Email: sales@stately.co.uk

Web: www.stately.co.uk

Stately Park Homes
Unit 20. Darren Drive
Prince Of Wales Ind Est
Abercarn
NP11 5AR

Hardwick 36'x 20'

Stately Park Homes is a trading name of Stately-Albion Ltd, Company No. 00790270